

Patient report

Bio-Rad DATE: 10/29/2019
D-10 TIME: 01:43 PM
S/N: #DJ4I016123 Software version: 4.30-2
Sample ID: 10491739
Injection date 10/29/2019 01:28 PM
Injection #: 33 Method: HbA1c
Rack #: --- Rack position: 2

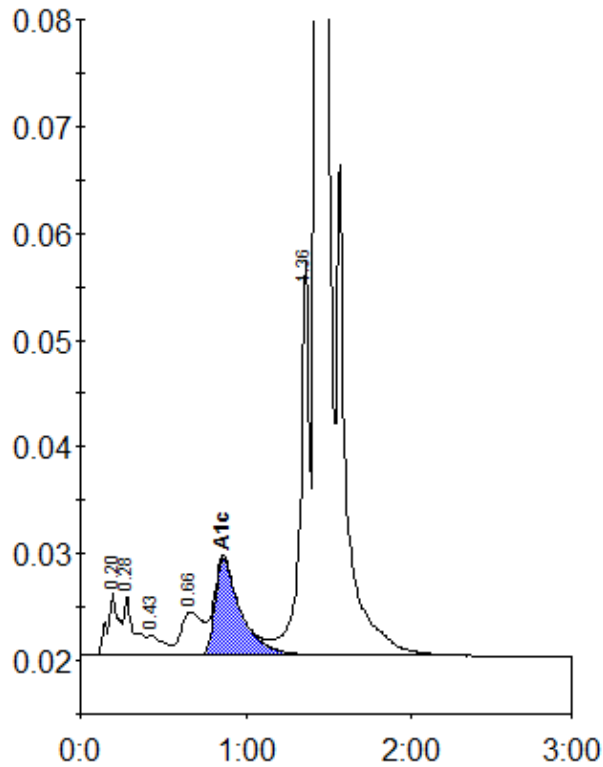

Peak table - ID: 10491739

Peak	R.time	Height	Area	Area %
A1a	0.20	5960	28652	1.1
A1b	0.28	5667	23360	0.9
F	0.43	1868	12692	0.5
LA1c/CHb-1	0.66	4089	37049	1.5
A1c	0.86	9082	99065	5.8
P3	1.36	37064	142486	5.7
A0	1.43	693129	2150054	86.2
Total Area:		2493359		

Concentration:	%
A1c	5.8